Zemer Atik (Dm)

Zemer_Atik−Dm,Gm,Em,Am−16−10w4

(Israel)

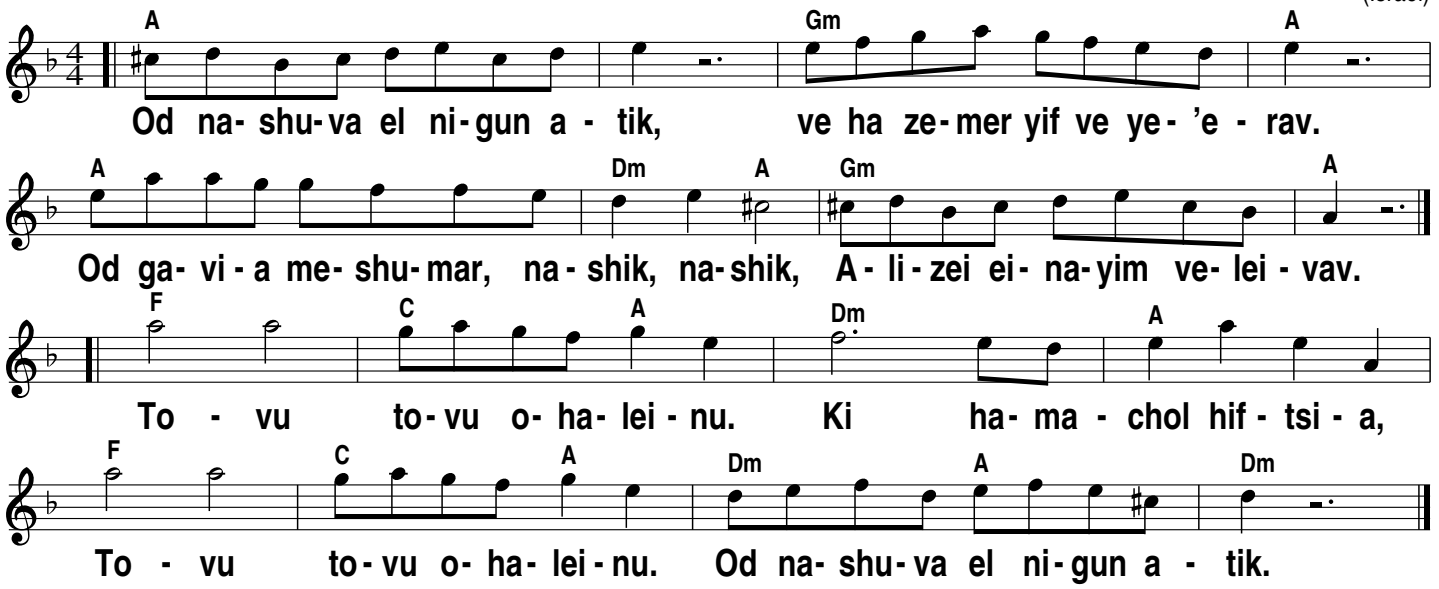

Again we return to the ancient song, And the melody will linger on.
When we raise our glasses with a friend, Our eyes will be as bright as our hearts.
How good, how good are our tents, Because there’s dancing here.
How good, how good are our tents, Still, we return to the ancient song.

Zemer Atik (Gm)

(Israel)

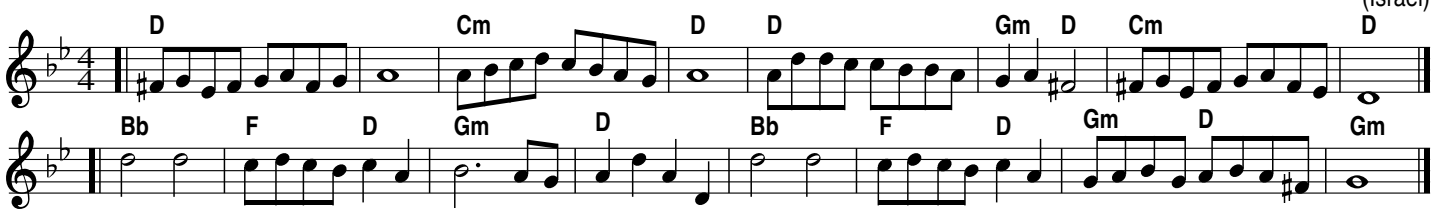

Zemer Atik (Em)

(Israel)

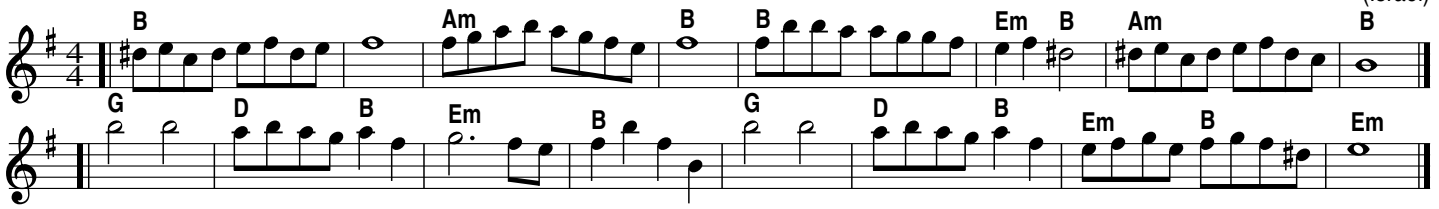

Zemer Atik (Am)
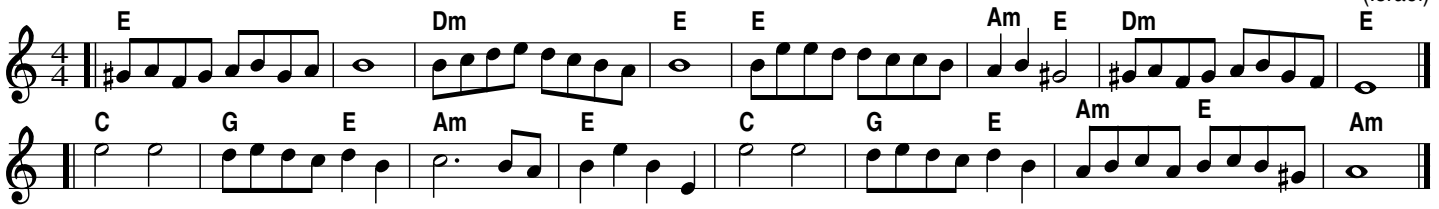
(Israel)