Ghosts and Goblins

4x32J4

Karen Lavallee−Tente

Old Spedling Castle's Ghost's Dance *J. Porteus*

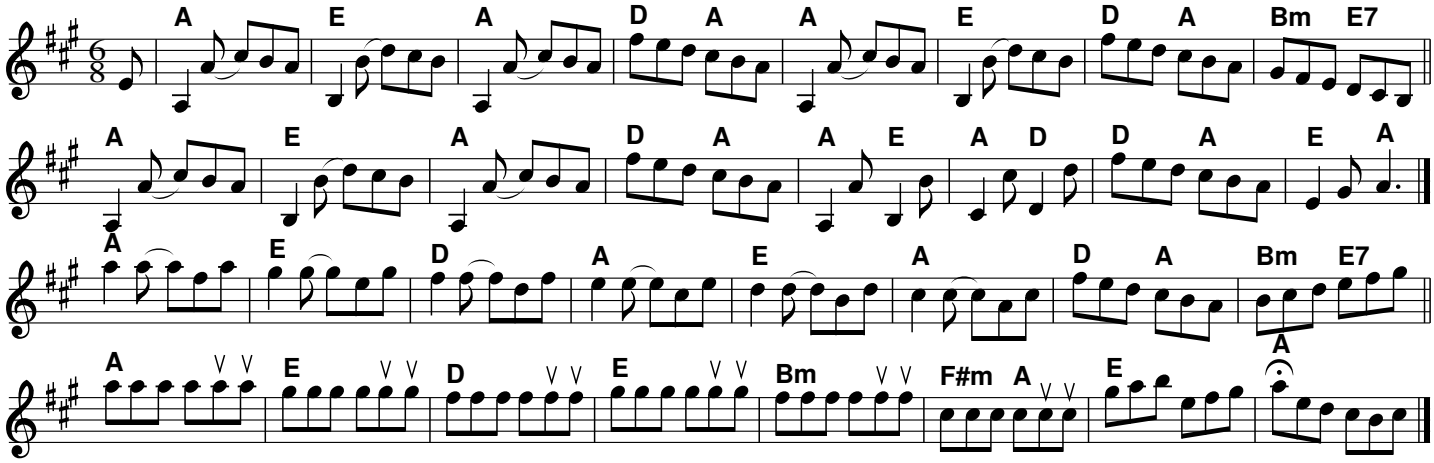

Funeral March of a Marionette (Alfred Hitchcock Theme) *F.Gounod*

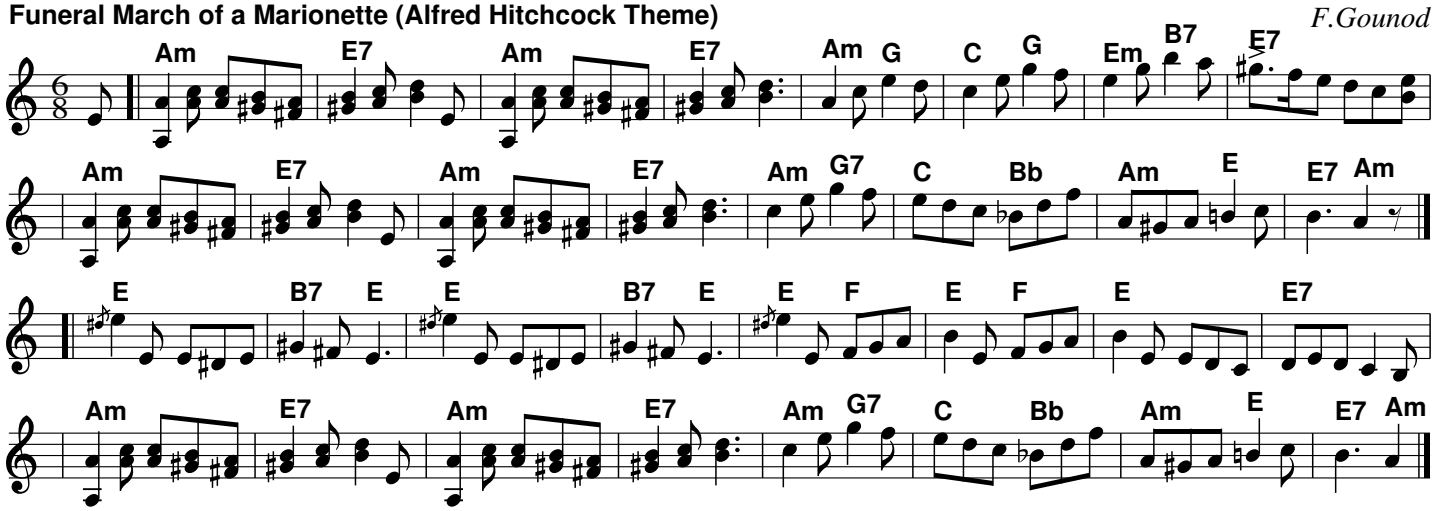
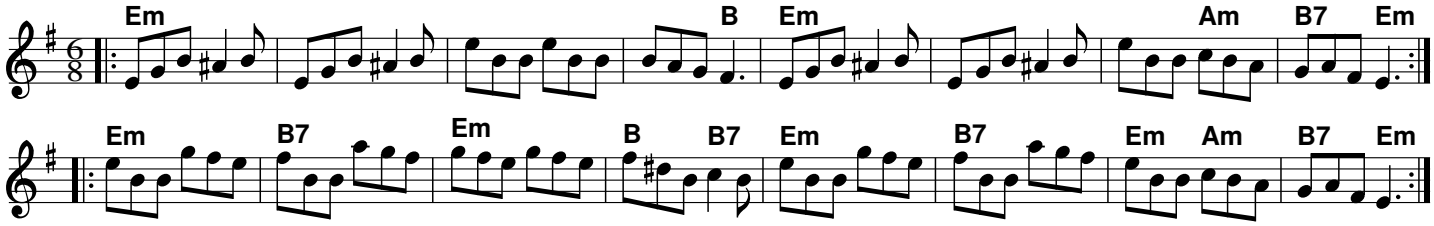
Jump At the Sun *John Kirkpatrick 1972*