Mrs MacPherson of Inveran

8x32R3

1–2–3–2–3–1

John Drewry

Mrs MacPherson of Inveran [ABCDEFAB]
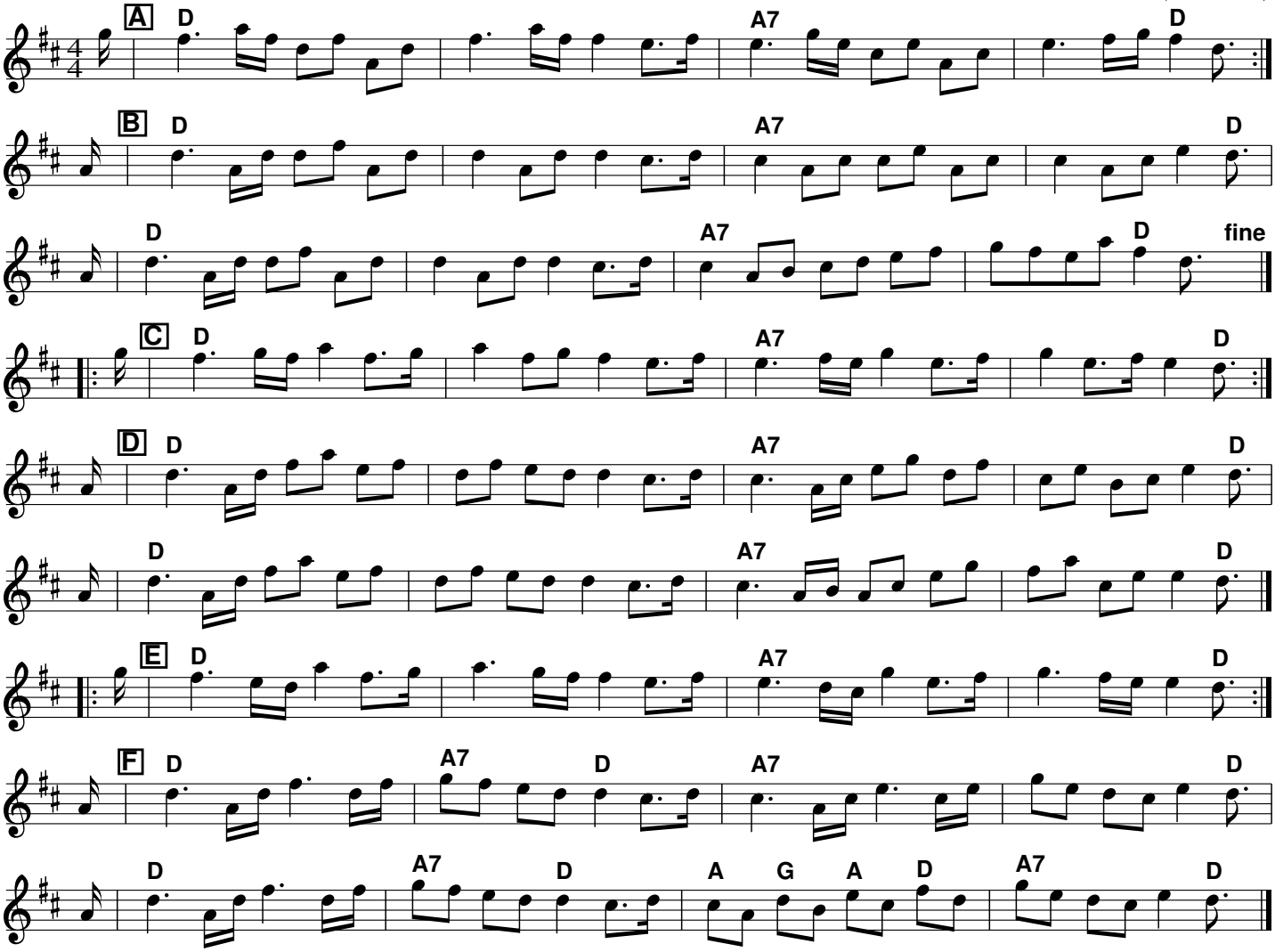
P.M. G.S. McLennan (Scotland)