The Montgomeries' Rant

8x32R3

11–22–33–22–33–11 *(RSCDS 10–1)*

Lady Montgomery [D] *Lord Eglintoune 1796*

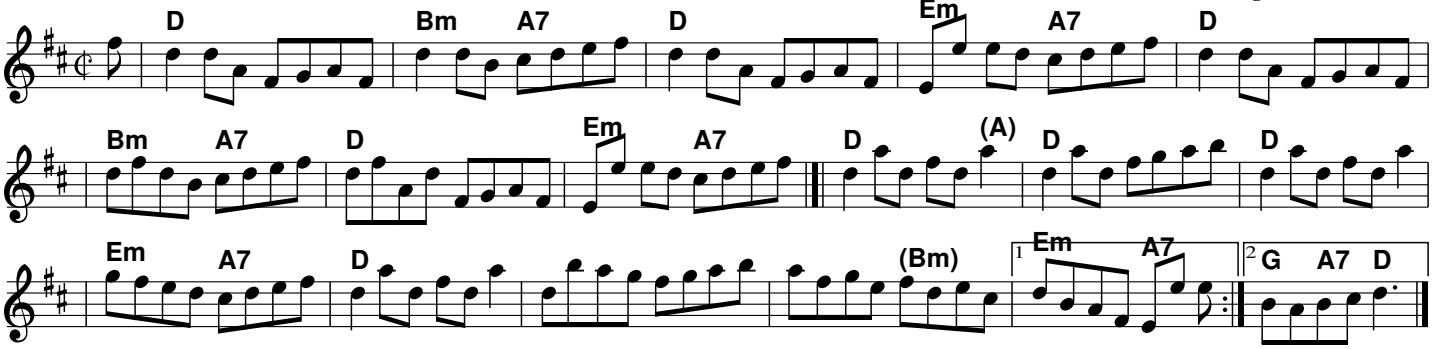

Willie Davy

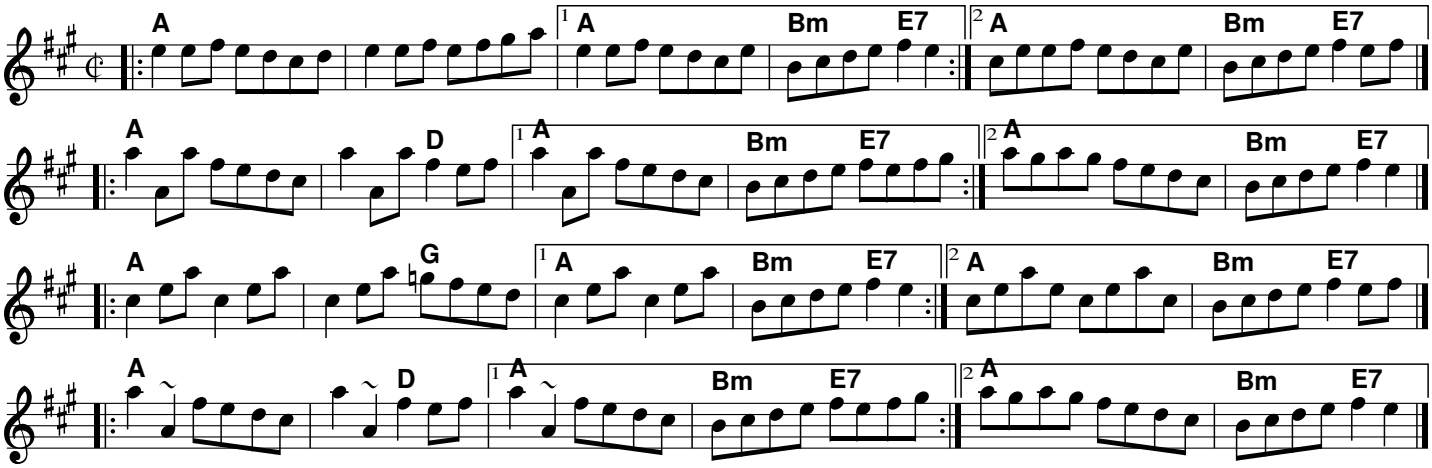
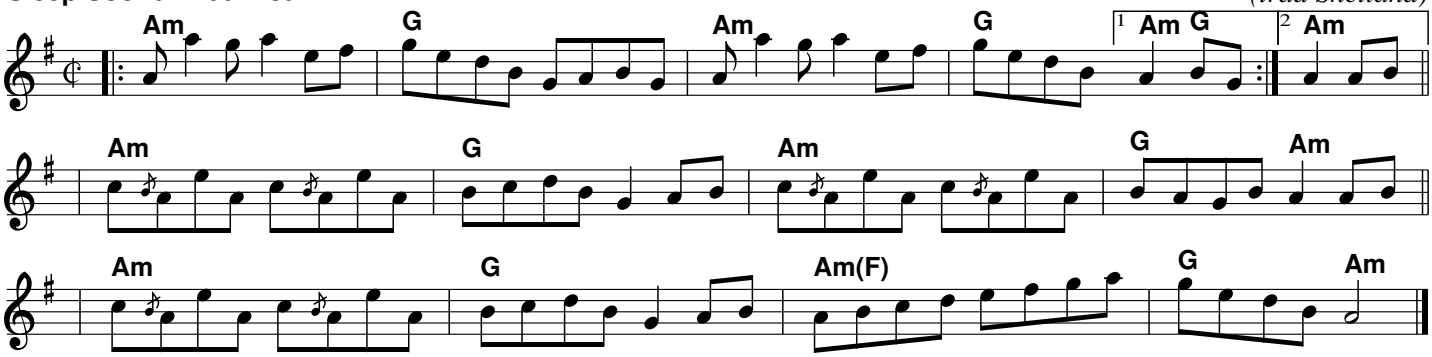
Sleep Soond in da Moarnin' *(trad Shetland)*