The Laird of Milton's Daughter

8x32J3

(RSCDS 22−10)

the Laird of Milton's Daughter [G] *W.G.M.Christian (1951)*

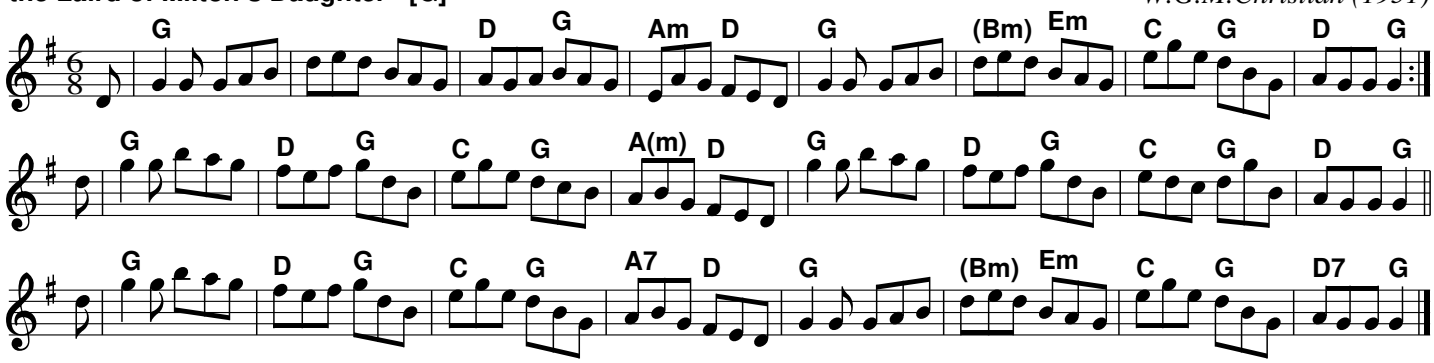

Swallowtail Jig [Em] *(Ryan 1883)*

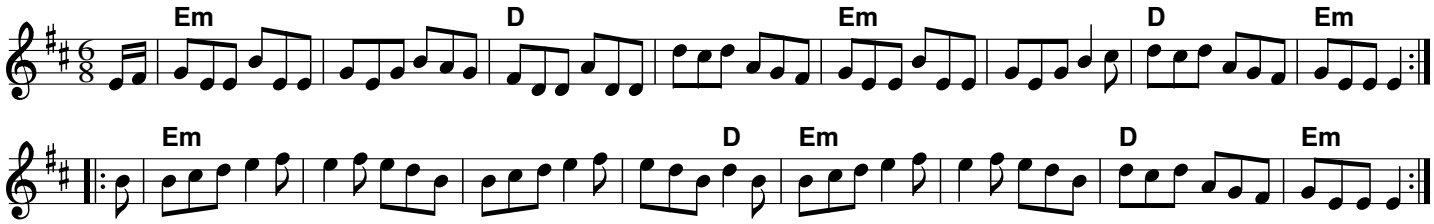

Stan Chapman's Jig (Willie's Trip To Toronto) *(attr. Jerry Holland)*

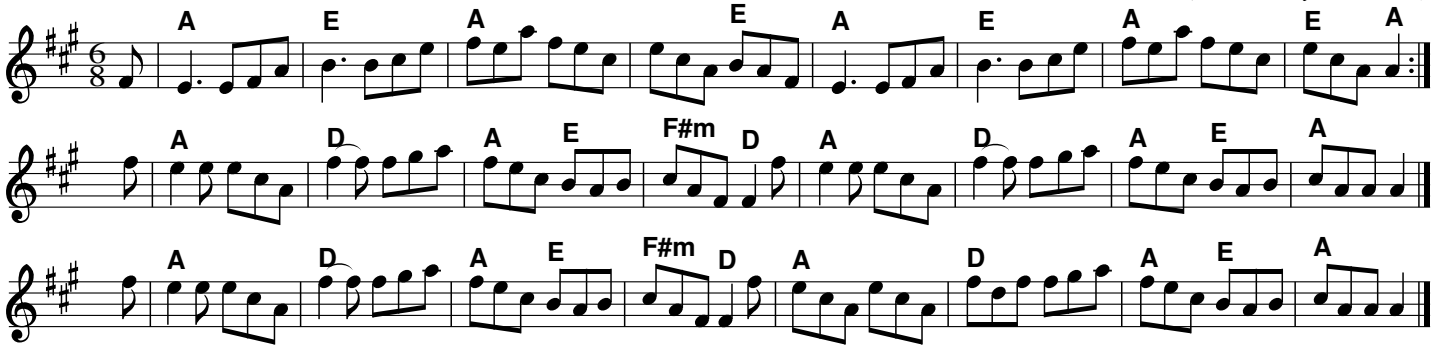
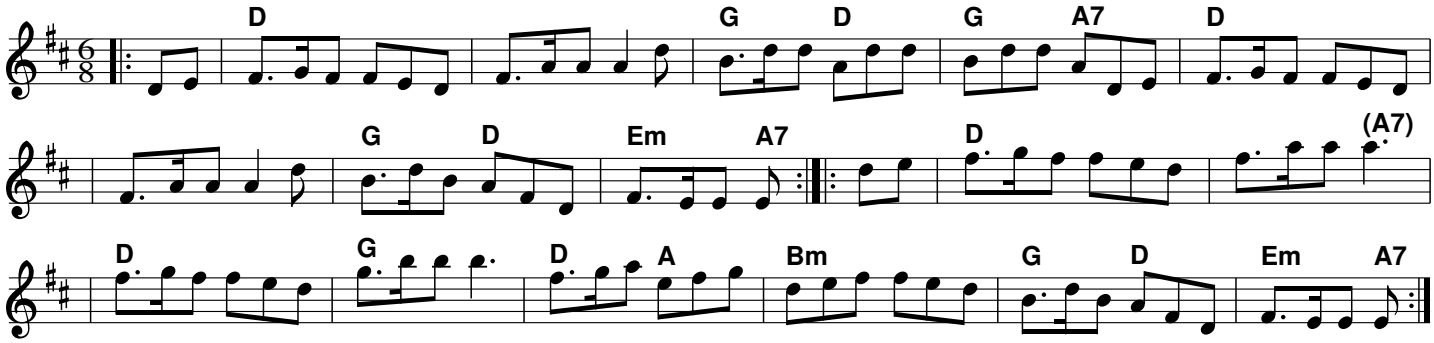
the Banks of Allen