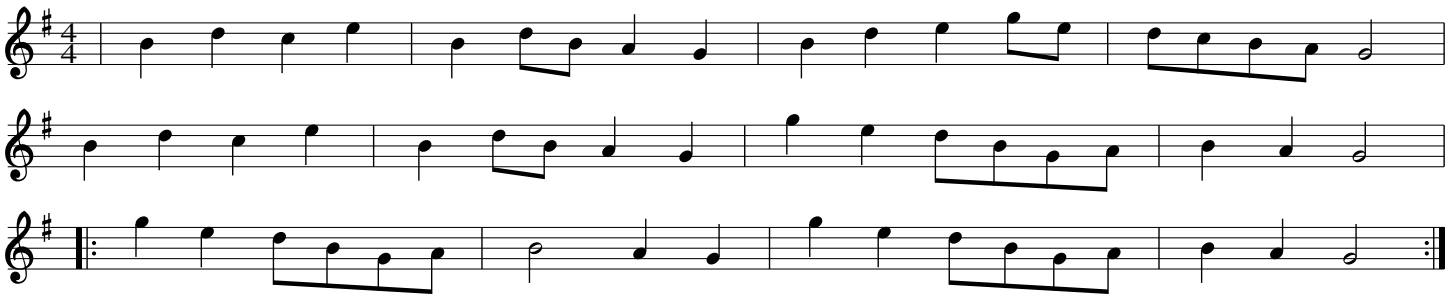Nell Daly's Reel