Divčibarsko

(Croatia)

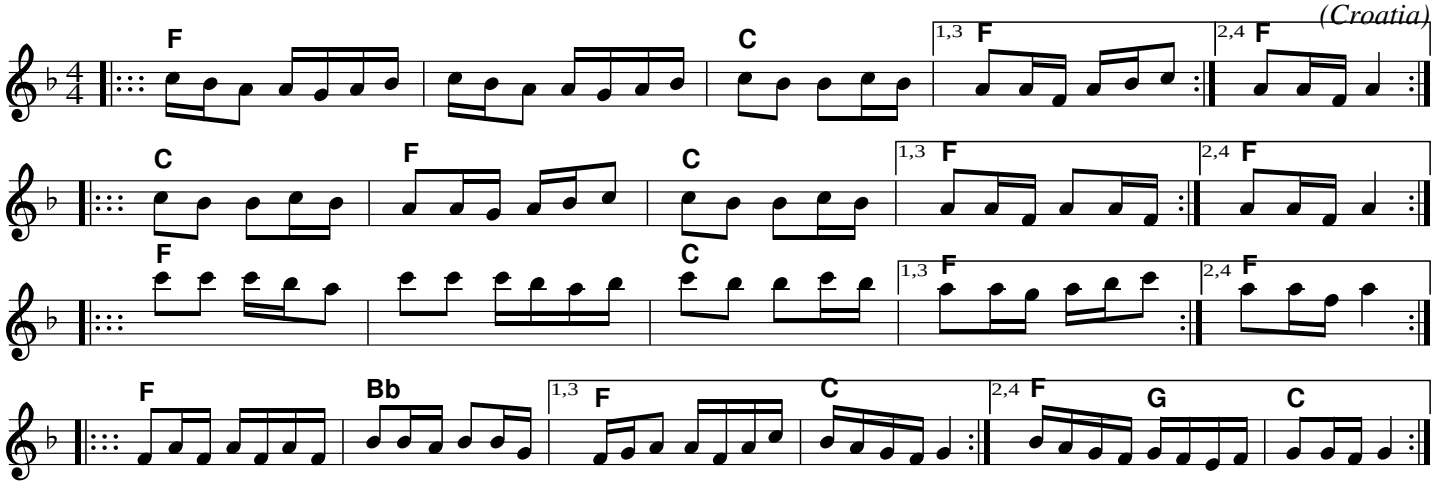

Divčibarsko
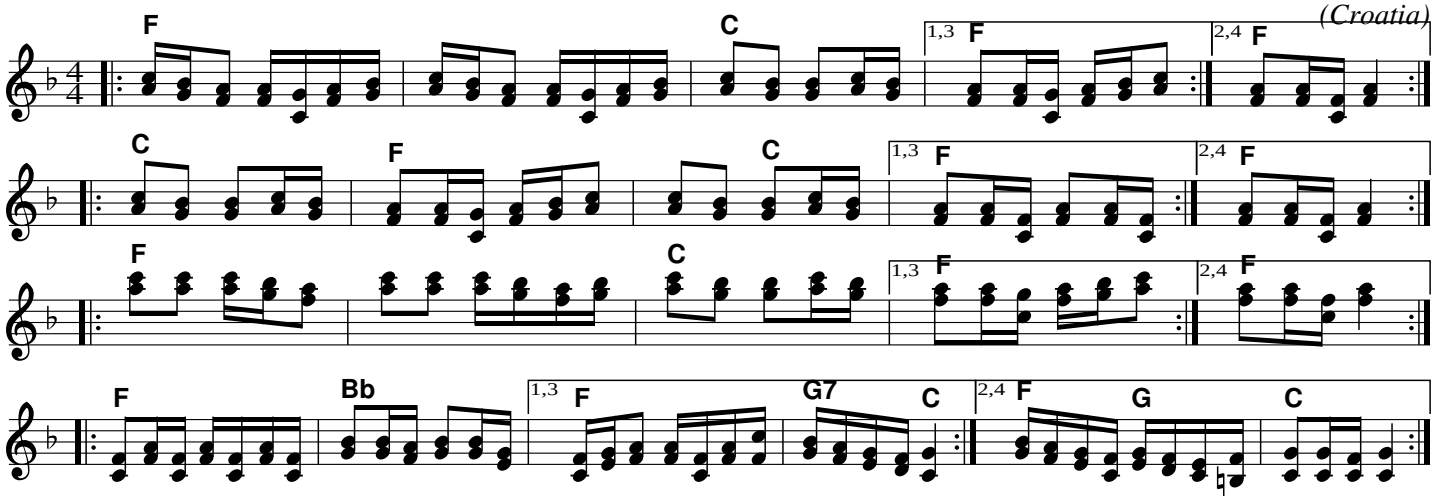
(Croatia)