da Auld Stoer's Back Again

trad Shetland

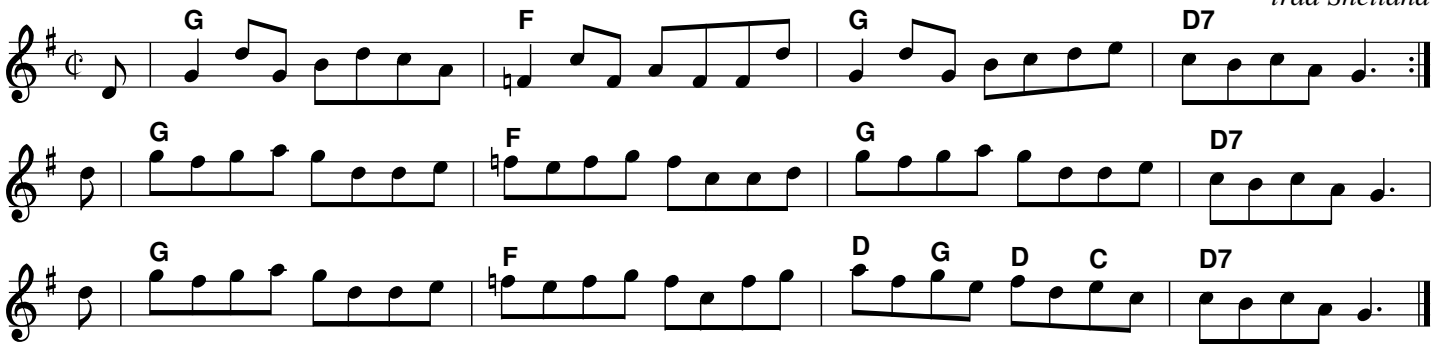

Aald Stör Back Again
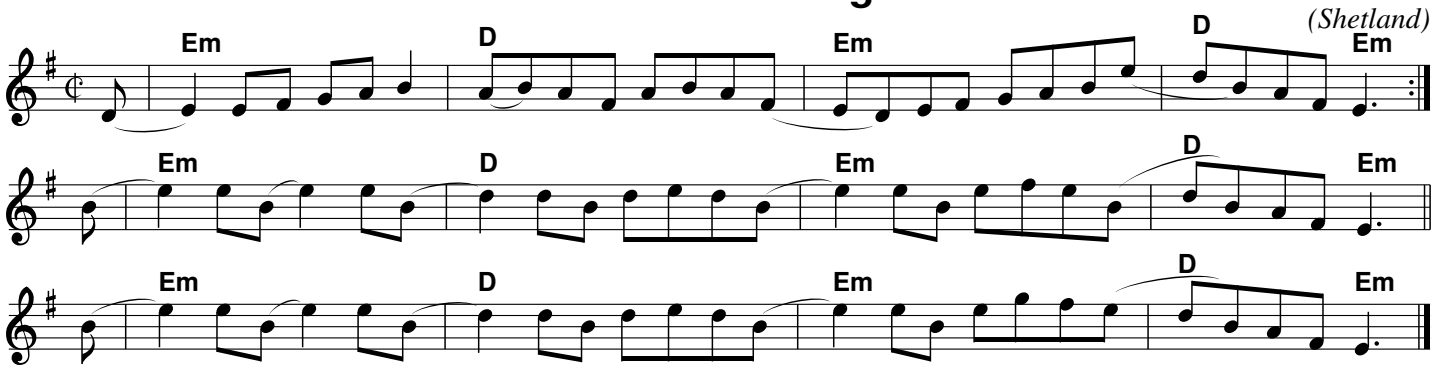
(Shetland)