The Clachan

8x32S3

Clachan, The

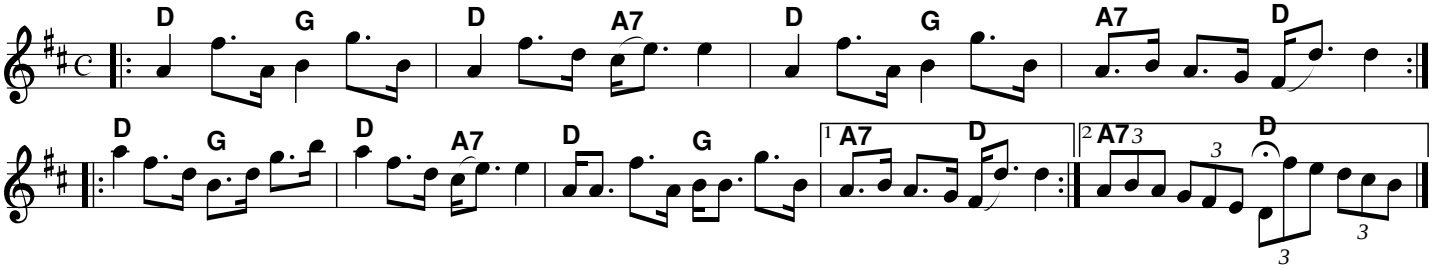

Jenny's Bawbee

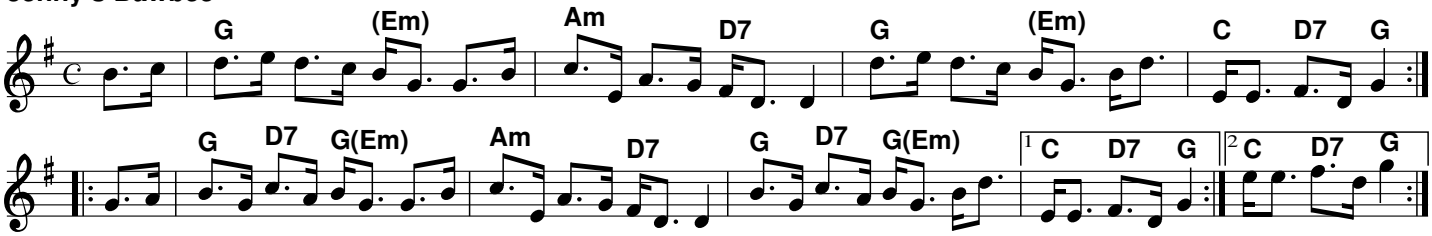

Brochan Lom (Thin Porridge) (Orange and Blue) (Thin Porridge) *(Trad)*

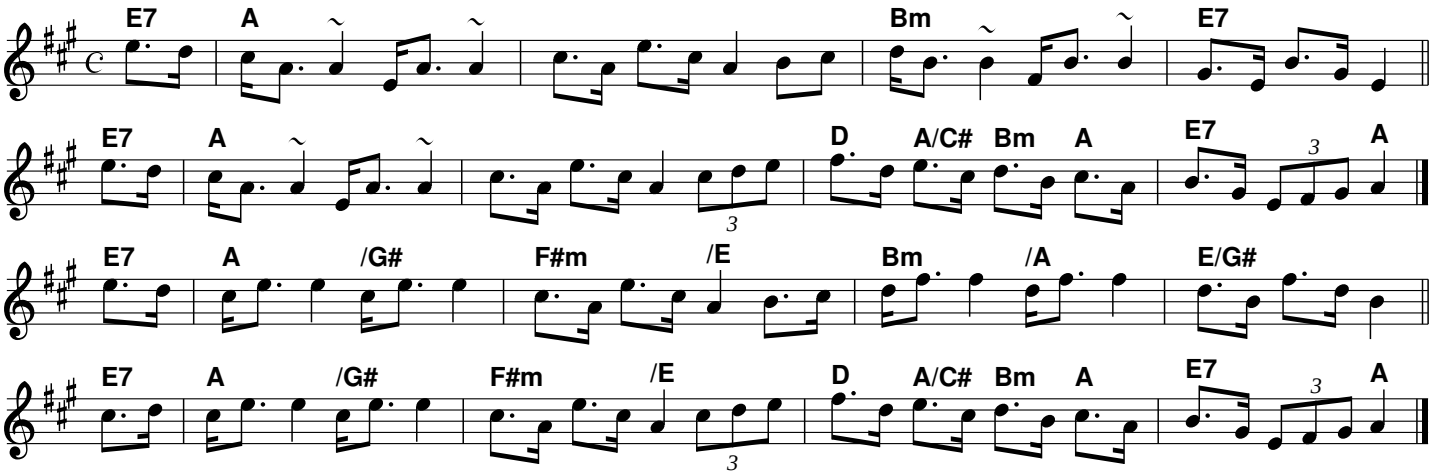
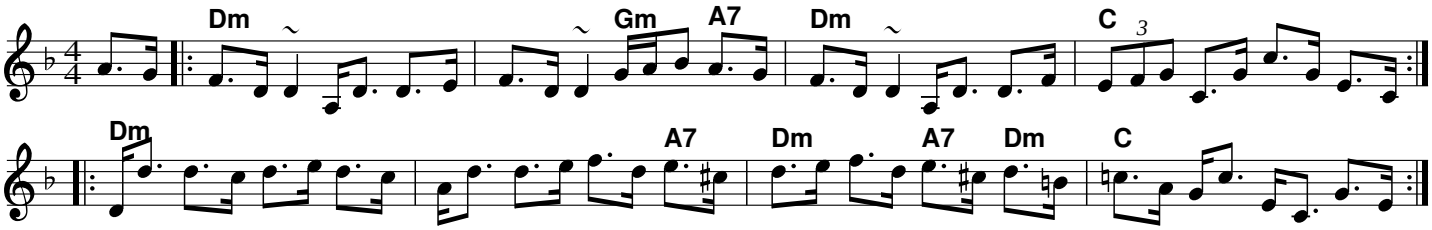
Athole Brose [Dm] (Buckingham House) *Abraham Macintosh (1769−?)*