Rowing from Islay to Uist #2 [Am]

Iomramh eadar Il'as Uist

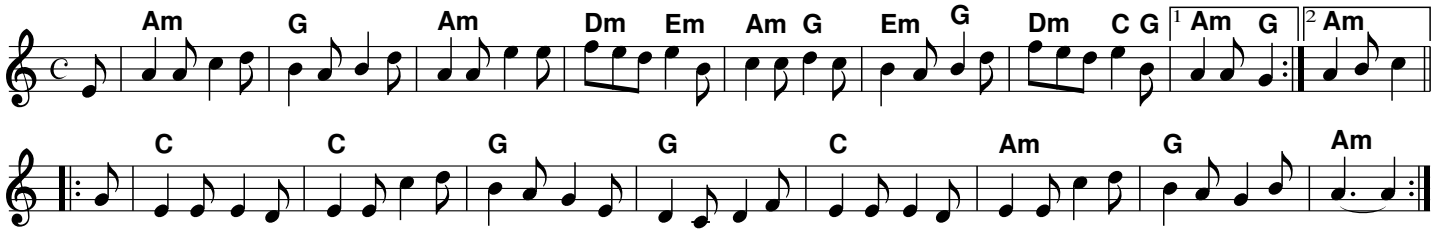

Rowing from Islay to Uist #2 [Bm]
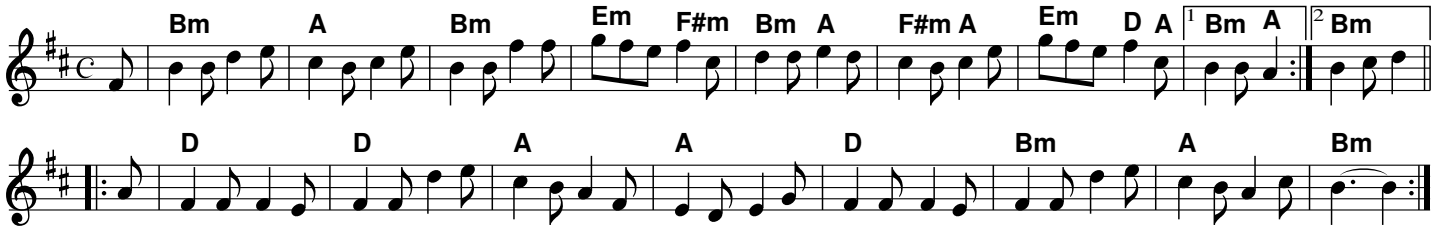
Iomramh eadar Il'as Uist