Waukin' o' the Fauld

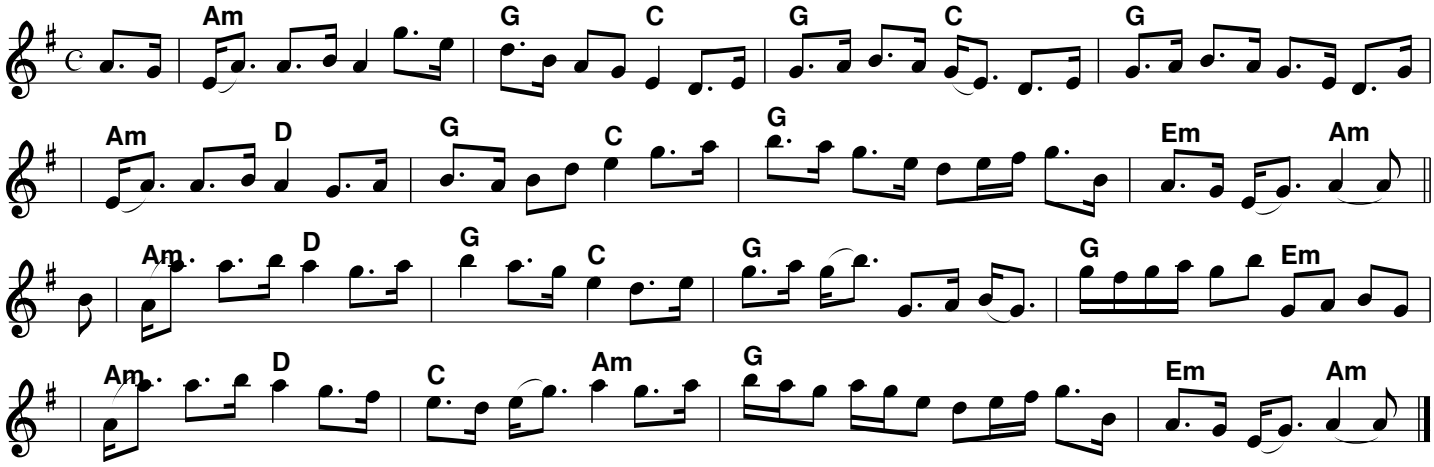

the Waukin' o' the Fauld

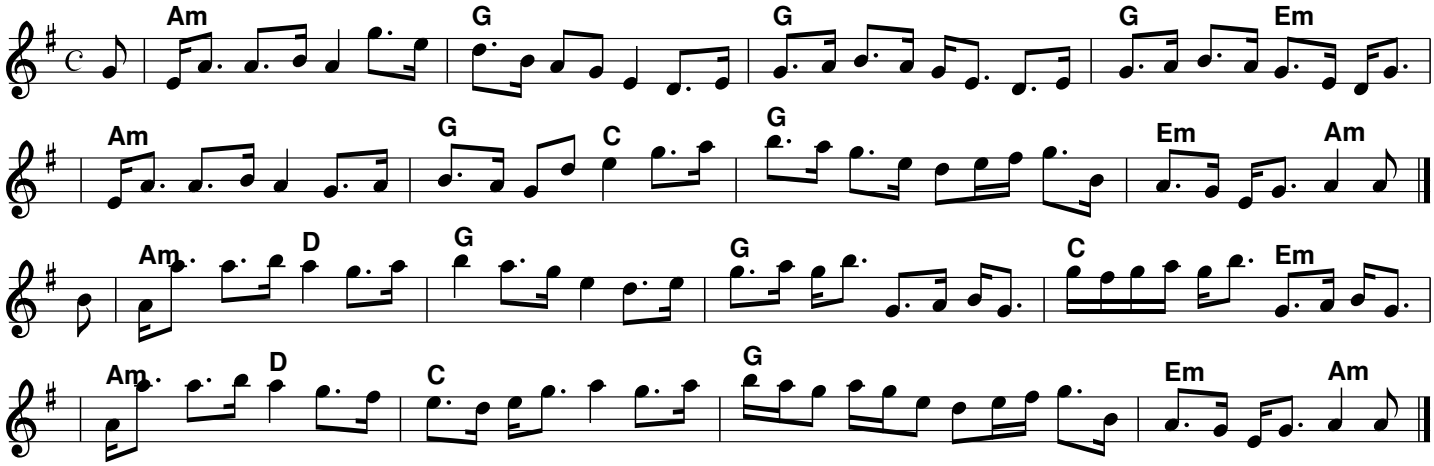
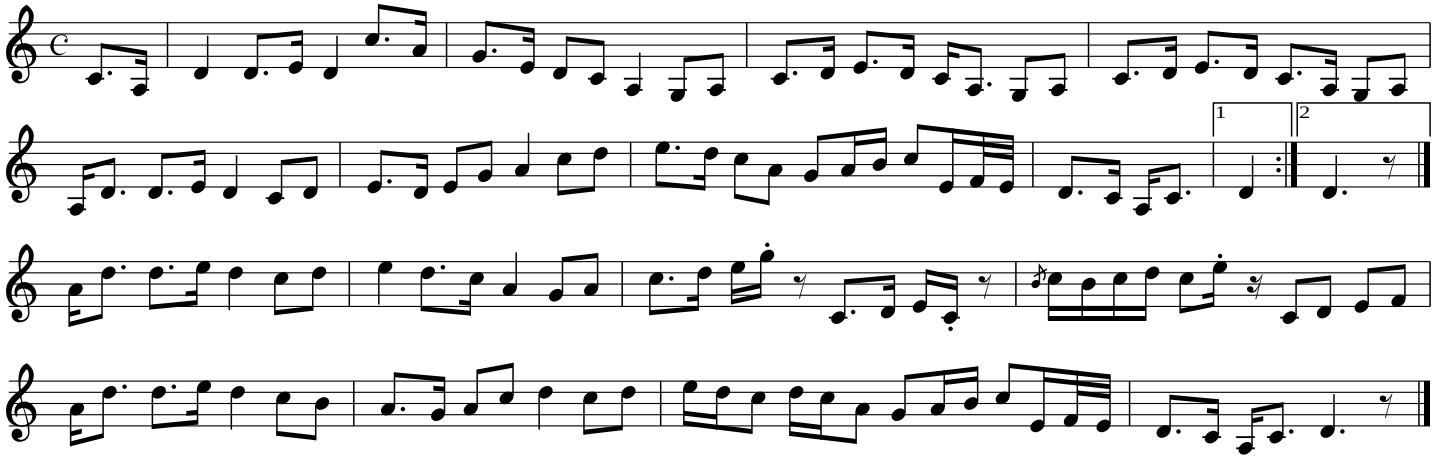
Waulkin'O'the Fauld