Cramond Bridge

Valerie Farr's Reel [Bb]
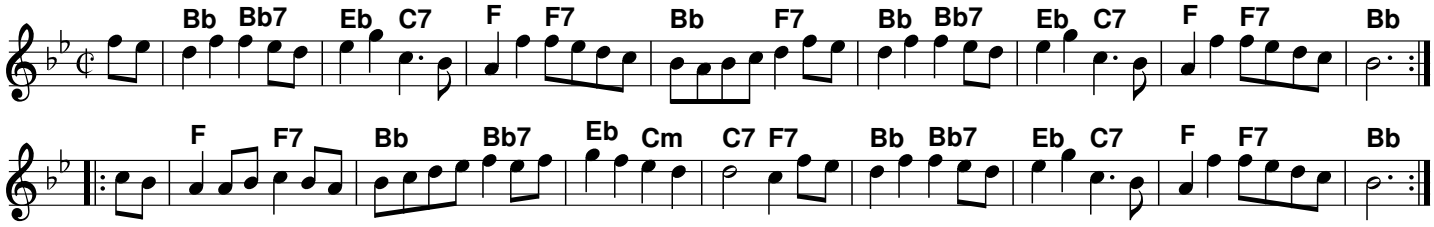
Frank Reid