Halloween

Ed Pearlman, 1982

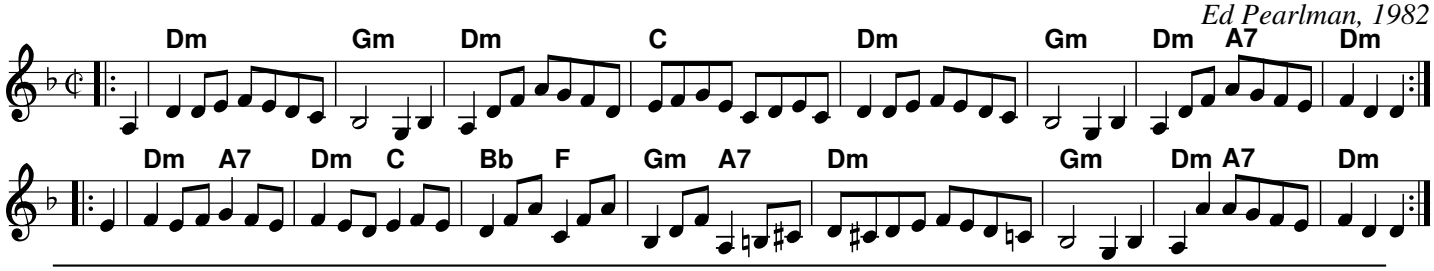

Tam Lin [Dm]

the Howling Wind
the Glasgow Reel
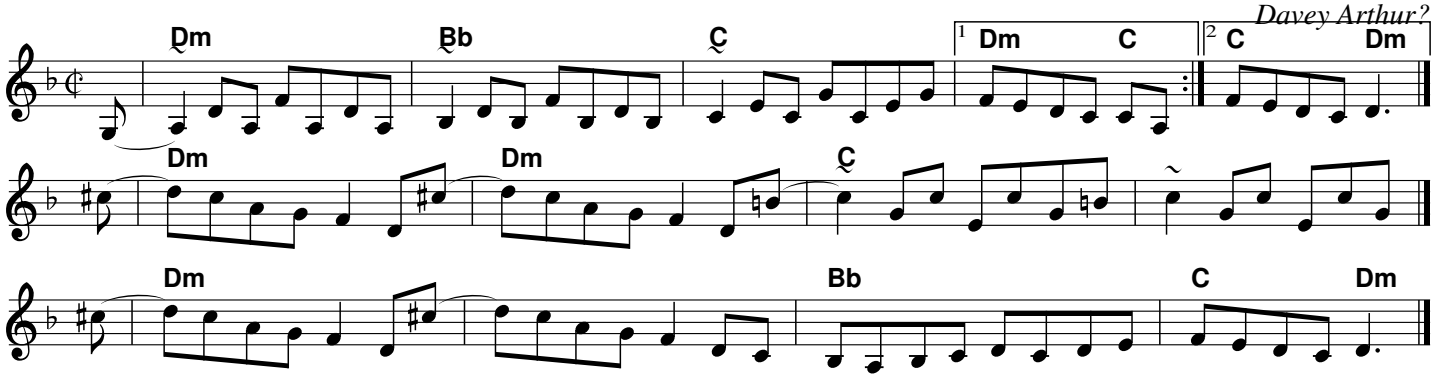
Davey Arthur?