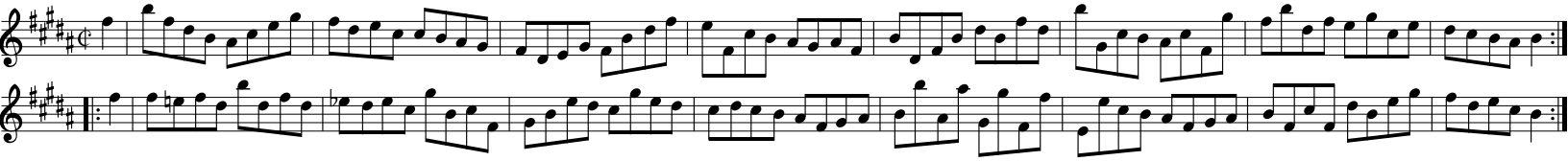WHITE'S HORNPIPE